



PATIENT PRESENTING CLINICAL SIGNS

PATIENT Zeke Turner
SPECIES Canine
BREED Labrador Mix
SEX MN
AGE 4 years
WEIGHT 72 #

History: Progressive weight loss. Acute onset vomiting and diarrhea – treated symptomatically.
 Physical Examination: N/A.
 Previous Urinalysis: Normal.
 Previous CBC: Normal.
 Previous Serum Biochemistry: Normal.
 Radiographic Findings: N/A.

ULTRASONOGRAPHIC EXAMINATION OF THE ABDOMEN

Urinary System

Full urinary bladder with a normal thickness and appearance of the wall. Normal anechoic urine with no sediment or uroliths evident.

Normal trigone area, proximal urethra, and iliac blood vessels.

Normal iliac lymph nodes. Ureters not visualized.

Normal renal size (left 6 cm, right 6.2), echogenic appearance, cortico-medullary differentiation, capsule and pelvis.

Reproductive System

Small hypoechogenic prostate.

Adrenal Glands

Normal size, shape, position, and echogenic appearance.

Spleen

Normal size and echogenic appearance. Smooth homogenous parenchyma, smooth curvi-linear capsule, and normal vasculature. No evidence of inflammatory, neoplastic, infarction, or infiltrative changes noted.

Liver

Normal size, echogenic appearance, and portal markings. No nodules or masses evident. Small gall bladder containing normal anechoic bile. Normal appearance and thickness of the gall bladder wall. Normal bile duct.

Gastrointestinal

Normal appearance of the stomach, duodenum, ileo-cecal junction, and colon with no loss of layering, normal wall thickness and peristaltic activity, and no lumen distension. Prominent hypoechogenic appearance of the submucosal layer of the small intestine but with no loss of layering or distension of the lumen.

INTERPRETED BY

Remo Lobetti, BVSc,
MMedVet (Med), PhD,
Dipl. ECVIM

IMAGING PERFORMED BY

Dr Jo Goodman

HOSPITAL NAME

Evendale Blue Ash Pet
Hospital

REFERRING VET

Dr Jo Goodman

INVOICE

302594

DATE

10/9/21



PATIENT *Pancreas*

Zeke Turner Normal size and echogenic appearance. Normal echogenic appearance of the mesentery and fat surrounding the pancreas.

SPECIES *Free Abdomen*

Canine No mesenteric lymphadenomegaly.
No ascites.

BREED

Labrador Mix

ULTRASONOGRAPHIC FINDINGS

Primary Findings:

- Enteropathy.

Secondary Findings:

- None.

SEX

MN

AGE

4 years

WEIGHT

72 #

INTERPRETATION OF THE FINDINGS & FURTHER RECOMMENDATIONS

Etiologies for the enteropathy would be dietary hypersensitivity, inflammatory bowel disease, parasitic enteritis, and antibiotic-responsive.

INTERPRETED BY

Remo Lobetti, BVSc,
MMedVet (Med), PhD,
Dipl. ECVIM

Further assessment needs to be based on the results of the pending diarrhea panel but could include endoscopy of the upper GI tract with biopsies

Specific therapy would be dependent on an etiological diagnosis.

IMAGING PERFORMED BY

Dr Jo Goodman

HOSPITAL NAME

Evendale Blue Ash Pet
Hospital

REFERRING VET

Dr Jo Goodman

INVOICE

302594

DATE

10/9/21



PATIENT

Zeke Turner

SPECIES

Canine

BREED

Labrador Mix

SEX

MN

AGE

4 years

WEIGHT

72 #

INTERPRETED BY

Remo Lobetti, BVSc,
MMedVet (Med), PhD,
Dipl. ECVIM

IMAGING PERFORMED BY

Dr Jo Goodman

HOSPITAL NAME

Evendale Blue Ash Pet
Hospital

REFERRING VET

Dr Jo Goodman

INVOICE

302594

DATE

10/9/21

IMAGES

Small intestine

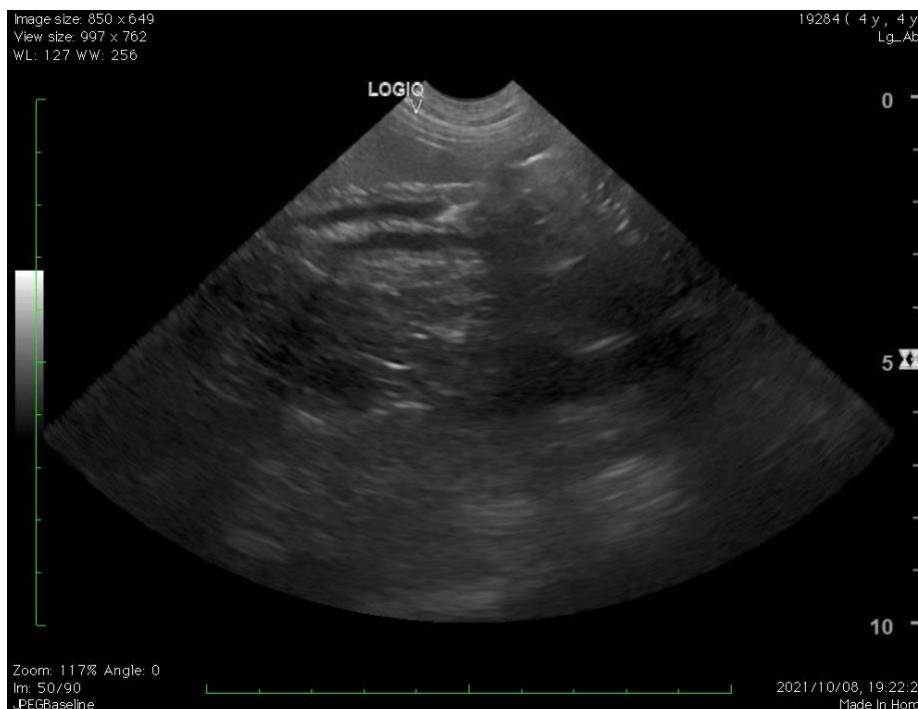

The information and recommendations provided are based on the images presented by the referring veterinarian. No evaluation can be communicated regarding pathology that was not visible in the image/video clips provided.

Thank you for this referral. If the clinical or image interpretation does not parallel your findings or if I can be of any further assistance, please contact me.

Remo Lobetti, BVSc, MMedVet (Med), PhD, Dipl. ECVIM (Internal Medicine)
rlobetti@mweb.co.za